

4 URBAN LIFE!

Mission 1

1 Look and write where Fusy, Asky, Noella and Yessy are going.

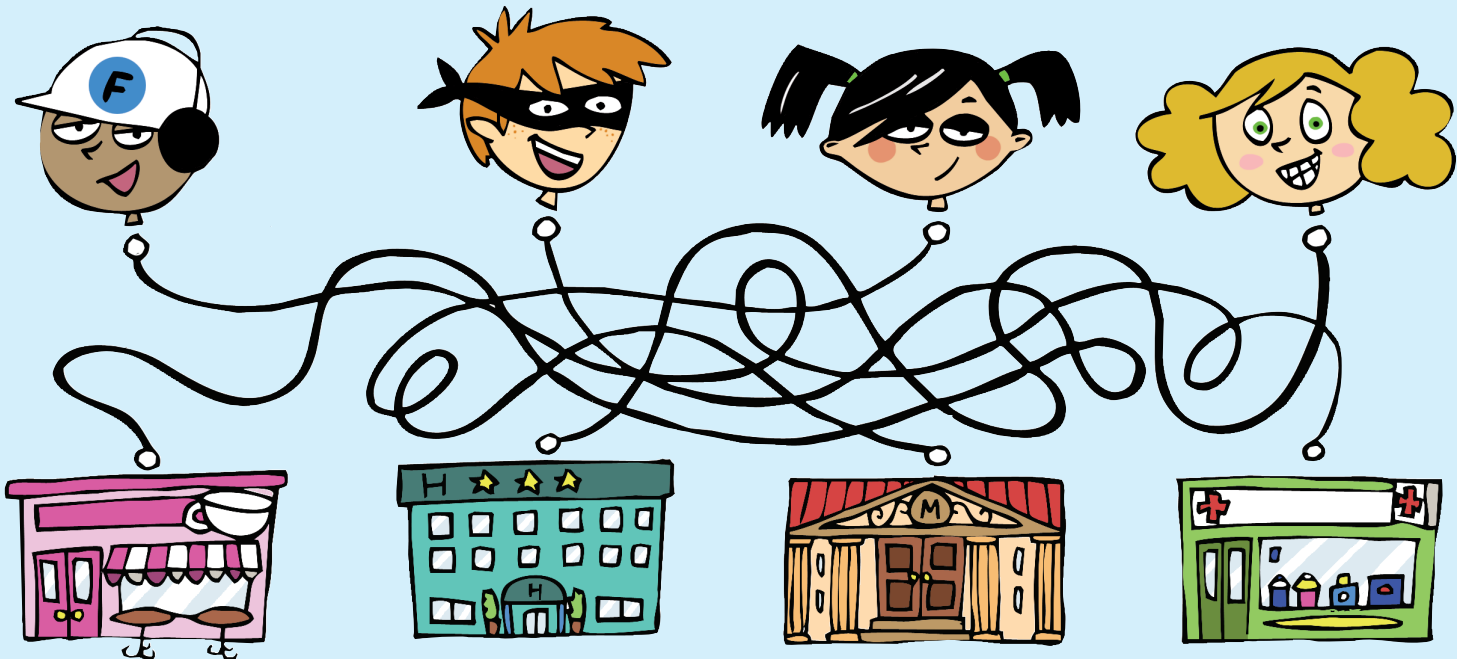

- 1 Fusy's going to the chemist's. 3 Noella's _____.
- 2 Asky's going _____. 4 Yessy _____.

33 **2** Match the sentences. Then listen and check.

- | | | |
|--|---|------------------------------------|
| 1 When I want to fly to Paris, | → | d I go to the airport. |
| 2 When I want a book, | | a I go to the supermarket. |
| 3 When I want to buy food, | | b I go to the bookshop and buy it. |
| 4 There's a cinema, restaurants and a lot of shops | | c I go to the library. |
| 5 When I want to borrow a book, | | e in the shopping centre. |

34 **3** Listen and tick (✓) where Shelly goes.

cinema	<input type="checkbox"/>	bookshop	<input type="checkbox"/>	theme park	<input type="checkbox"/>	ice rink	<input type="checkbox"/>	shopping centre	<input type="checkbox"/>
restaurant	<input type="checkbox"/>	café	<input type="checkbox"/>	supermarket	<input checked="" type="checkbox"/>	school	<input type="checkbox"/>	library	<input type="checkbox"/>

Mission 2

1 Label the map and answer the questions.

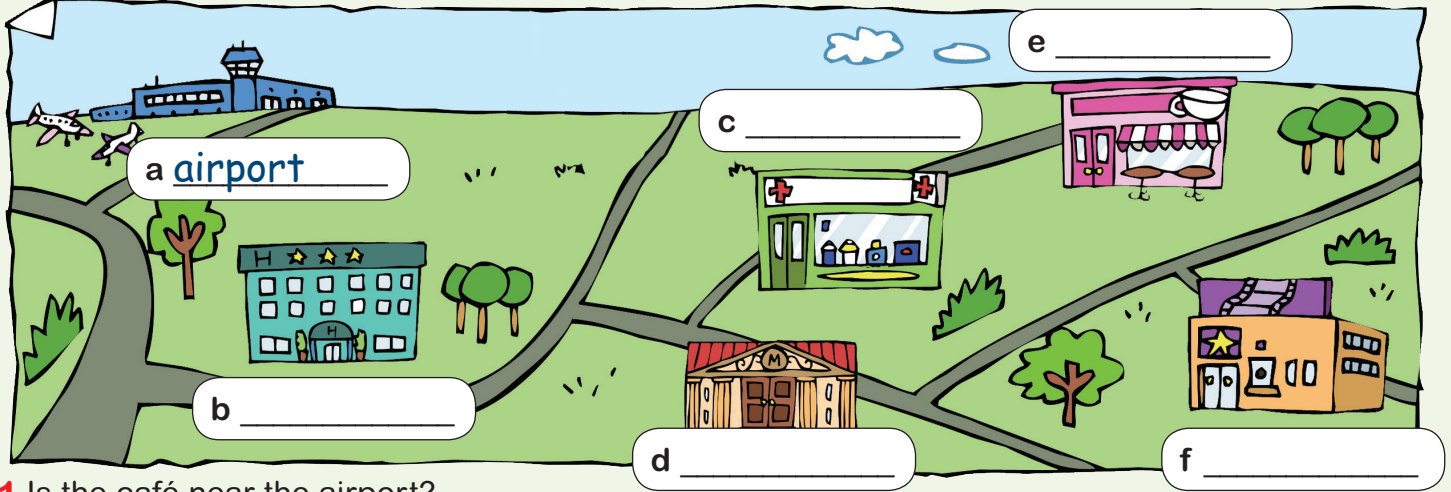

1 Is the café near the airport?

No, it isn't. The café isn't near the airport.

2 Where's the chemist's?

3 Is the cinema far from the airport?

4 Where's the hotel?

5 Where's the museum?

35 2 Listen and draw the map!

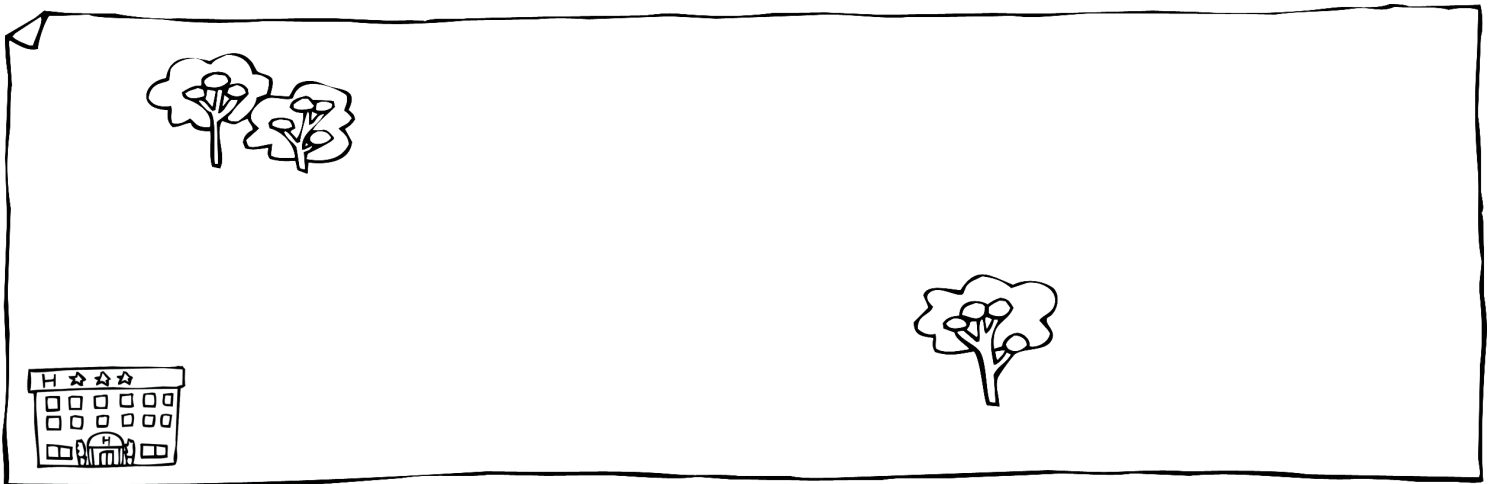

1 Look and write where everybody was yesterday.

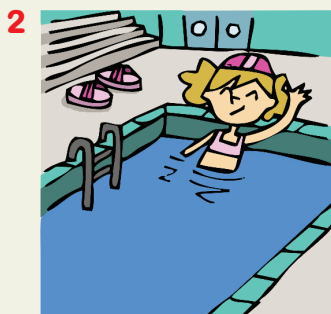

1 Noella was in the music room yesterday.

2 Yessy _____

3 Fusy _____

4 Asky _____

2 Look and answer the questions. Then listen and check.

1 Was Fusy at a hotel?

No, he wasn't.

2 Was Fusy at the chemist's?

3 Was he at the airport?

4 Was he at the supermarket?

5 Where else was Fusy?



3 Where were you yesterday? Name three places.

37

1 Put the words in order. Then listen and check.

1 far / from / How / is / it / the / to / the / café / library

How far is it from the café to the library?

2 the / Is / the / supermarket / bookshop / near

_____ ?

3 the / here / from / Is / airport / far

_____ ?

4 metres / café / It's / twenty / from / library / the / to / the

_____ .

2 Look and answer the questions.

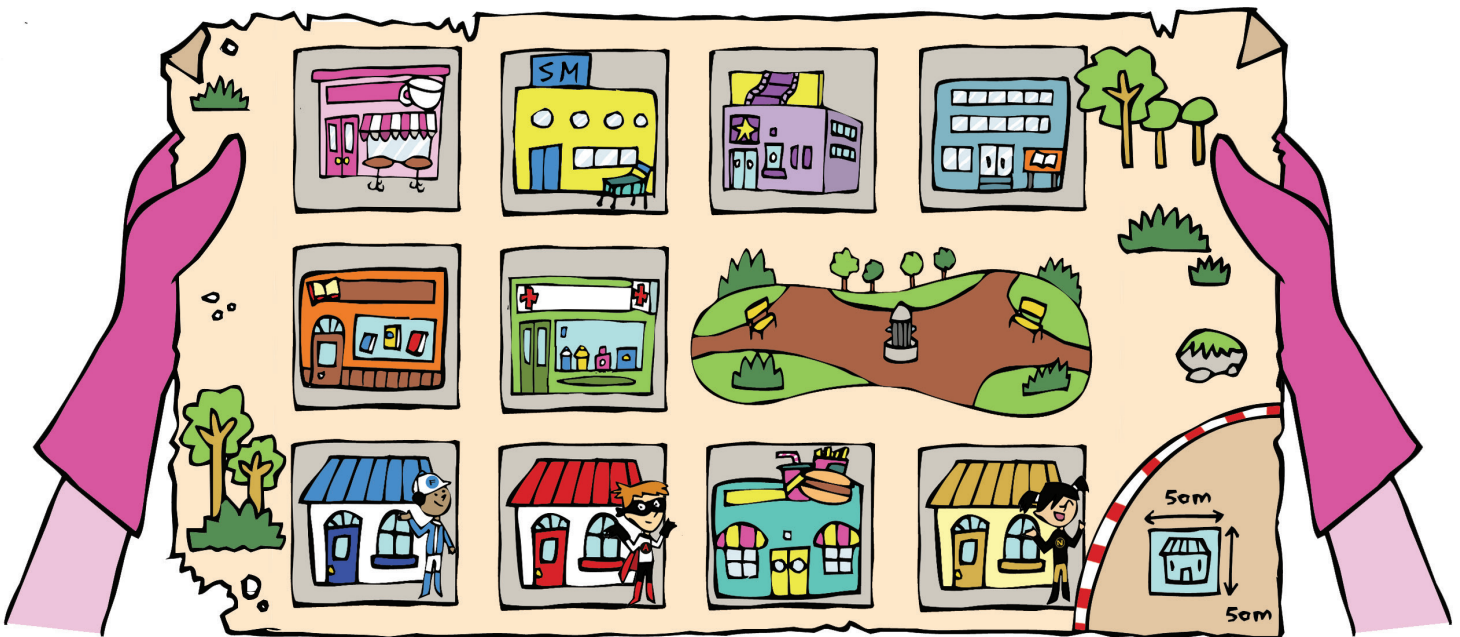

1 How far is it from the café to the library?

It's one hundred metres from the café to the library.

2 How far is it from Fusy's house to the park?

_____ .

3 How far is it from Asky's house to the supermarket?

_____ .

4 How far is it from Noella's house to the bookshop?

_____ .

38 **1** Listen and read.

Panel 1: Asky: "Hmm... this is interesting." Fussy: "Wow, the Statue of Liberty is beautiful!"

Panel 2: Fussy: "Fusy, can we go to Ellis Island from here?" Asky: "Let's see... Sure! It isn't far from here. Why?"

Panel 3: Asky: "Well, I want to go to Ellis Island because there were a lot of immigrants. My great grandparents were from Ireland and they were on Ellis Island in 1889." Fussy: "Really? Let's find your great grandparents!"

Panel 4: Asky: "Wow! New York is beautiful!" Fussy: "Excuse me, do you know how to get to the museum?" Man: "Yeah, it's over there." Asky: "I want to look in the archives and see if my family's name is there. Look! There they are!"

Panel 5: Asky: "Abby, Adele, Adrian... ah look! Aindrias and Keelin Jackson... Wow! They're my great grandparents!" Fussy: "It says they were from a place called Askeaton in County Limerick. Wow, this is so cool!"

2 Read again and circle the correct option.

- 1 Asky wants to go to Ellis Island / Staten Island.
- 2 He wants to go there because there were a lot of **Americans** / immigrants.
- 3 Asky's grandparents were from **England** / Ireland.
- 4 The man **knows** / **doesn't know** how to get to the museum.
- 5 Asky wants to look in the **folders** / archives.
- 6 Asky's great grandparents' names are **Andrea and Angel** / **Aindrias and Keelin**.

1 Circle the mistake and rewrite the sentences.

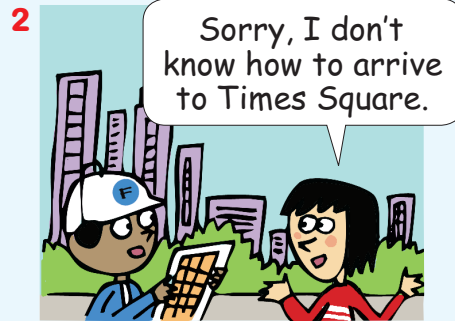

1 Excuse me, do you know how to get to Times Square?

2 _____

3 _____

2 Match the names with the pictures.

1 Fifth Avenue

2 Central Park

3 The Brooklyn Bridge

4 The Statue of Liberty

5 The Empire State Building



3 Listen and answer the questions.

1 Is New York a big or a small city?

New York is a big city.

2 What do a lot of people say about New York City?

3 How high can the temperatures be in New York City in summer?

4 What do you want to visit in New York?



Read and circle the correct option. Then listen and check.

Jobs in the City

When you live in a (1) **big** / **small** city, you see a lot of different people on the (2) **metro** / **underground**, on the bus, walking around; there are people everywhere! But what do these people do? What are some of the (3) **works** / **jobs** in the city? Well, you know that there are (4) **shopping centres** / **supermarkets** and shops in the city. People who work in shops are (5) **shop assistants** / **teachers**. They can help you and (6) **say** / **tell** you that a birthday cake, for example, (7) **costs** / **is** €10.65. When you're hungry, you can go to a (8) **café** / **restaurant**. People who bring you (9) **anything** / **something** to eat or to drink are (10) **chefs** / **waiters**. They are usually very friendly! Can you think of a person you see every day from Monday to Friday? Yes! Your (11) **doctor** / **teacher**. Your teacher teaches you a lot of things! And where do you go when you're sick? You go (12) **home** / **to a doctor**. Doctors see patients every day. There is another job that is very cool. It's a person who works at the airport and flies airplanes. These people are (13) **pilots** / **nurses**. Do you want to be a pilot?



Master the question. Then listen and check.

1 She works as a pilot.

What does she work as?

2 They work as doctors.

3 I've got a job.

4 You work as a teacher.

5 He wants to be a shop assistant.

1 Match the words with the definition.

- | | | |
|---------------|---|--------------------------------------|
| 1 supermarket | → | a You stay here when you travel. |
| 2 library | → | b You get fruit and vegetables here. |
| 3 airport | | c You can read books here. |
| 4 café | | d You drink tea and coffee here. |
| 5 hotel | | e Pilots work here. |

2 Read and write the sentences.

1 20km – museum – shopping centre

It's twenty kilometres from the museum to the shopping centre.

2 bookshop – near – chemist's

3 theme park – far from – beach

4 87km – airport – cinema

5 66km – library – café



3 Rewrite the sentences in the *simple past*. Then listen and check.

1 Where's the shopping centre?

Where was the shopping centre?

2 She's at the café.

3 We're at the hotel.

4 I'm at home.
