Himno a la alegria

Beethoven - tema 9ª Sinfonia
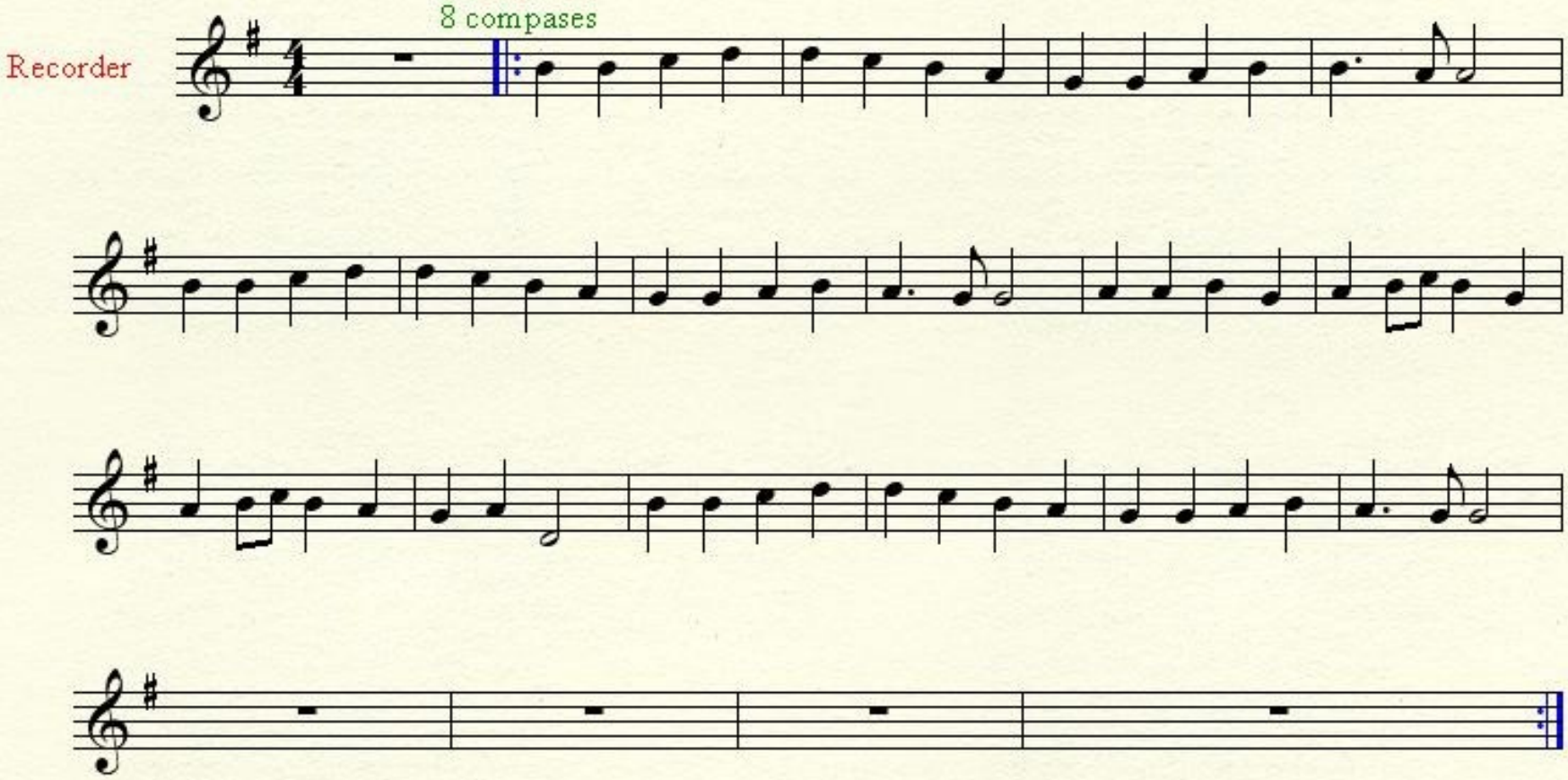
arr.: André Dziezuk