Área de influencia escolar de Málaga

Zona 29067_17 (Zona_IV_Centro-Capuchinos_Lex_Flavia_Malacitana), Segundo Cic. Infantil/Primaria

29003701 - C.E.I.P. - Miguel de Cervantes
29004213 - C.D.P. - Divina Pastora
29004626 - C.D.P. - San Bartolomé
29009223 - C.D.P. - Andalucía
29602438 - C.E.I.P. - Lex Flavia Malacitana

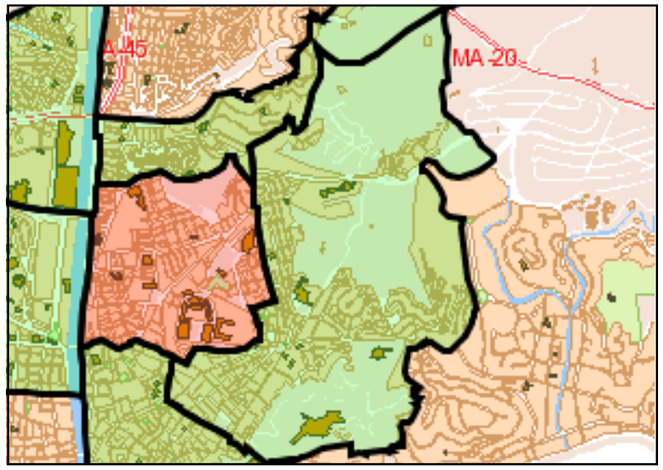

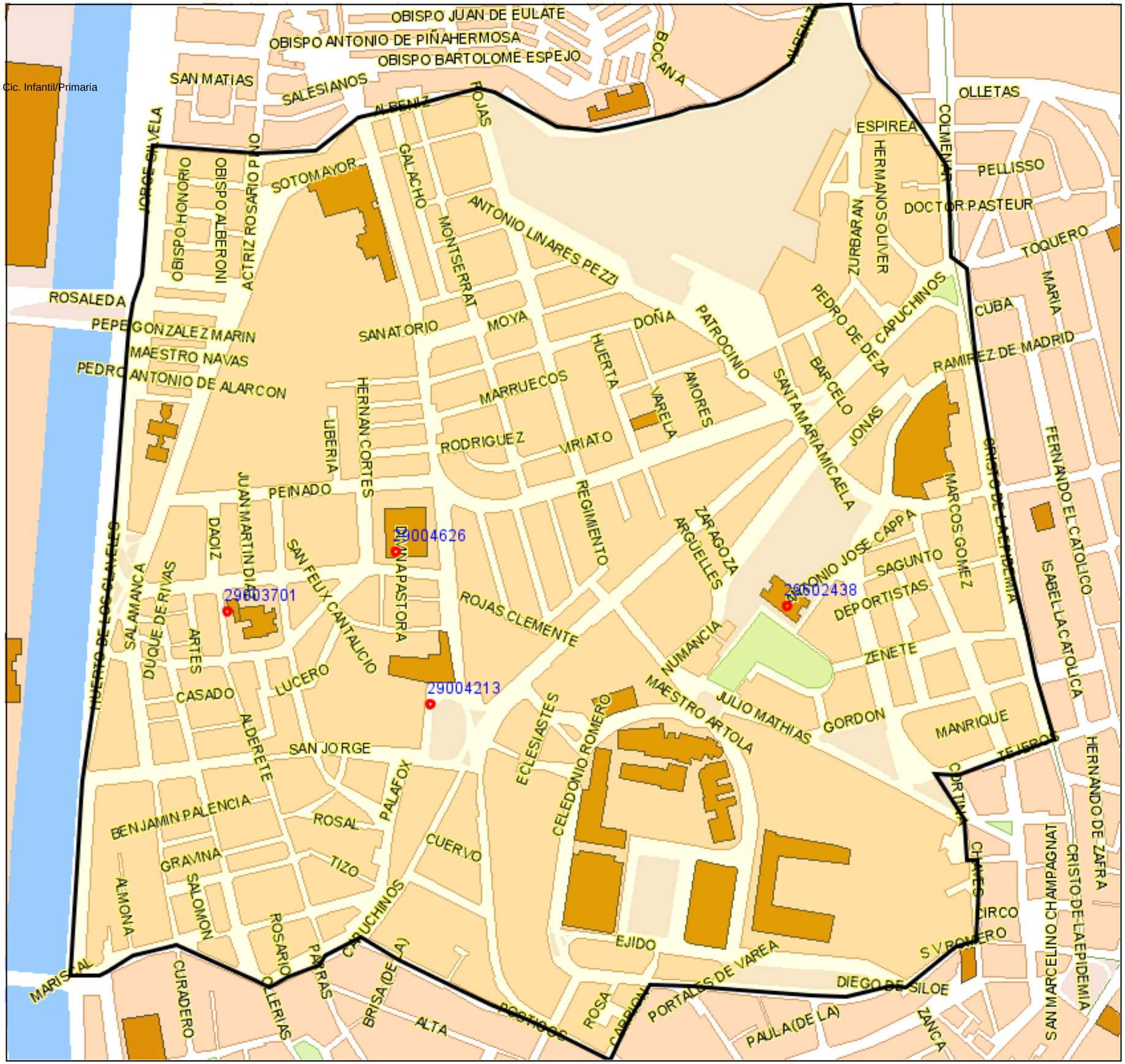

JUNTA DE ANDALUCIA
CONSEJERÍA DE EDUCACIÓN

Escala 1:4375