L'Arlèsienne

Marcha
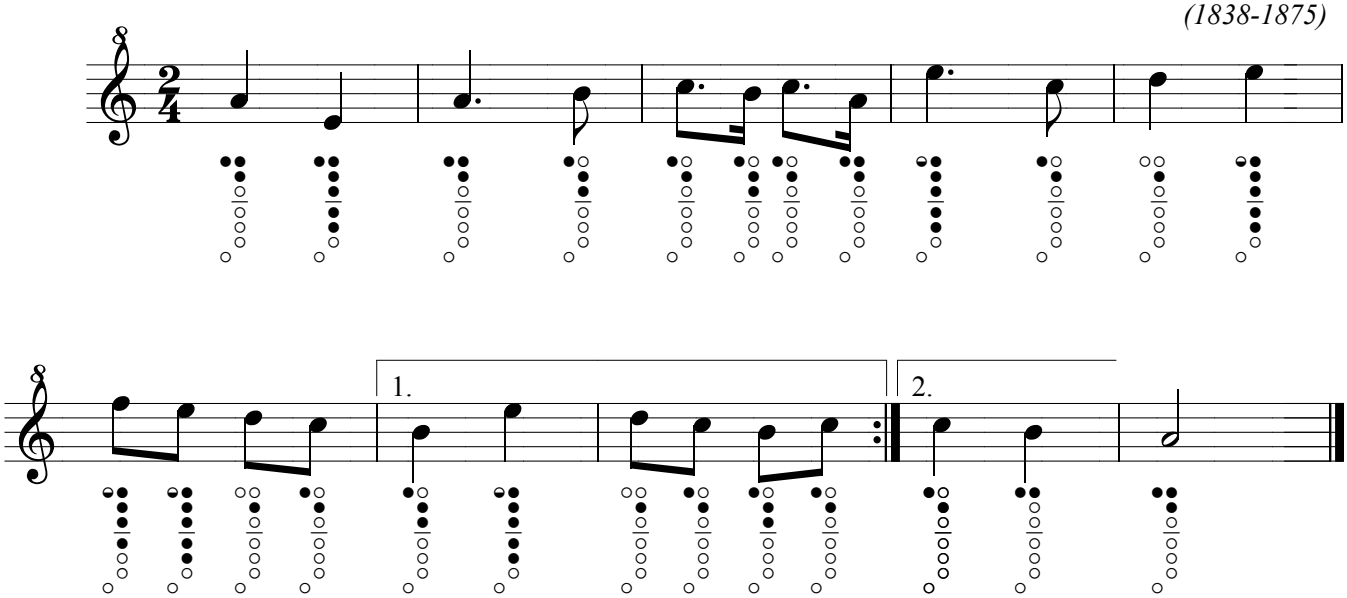
Georges Bizet
(1838-1875)