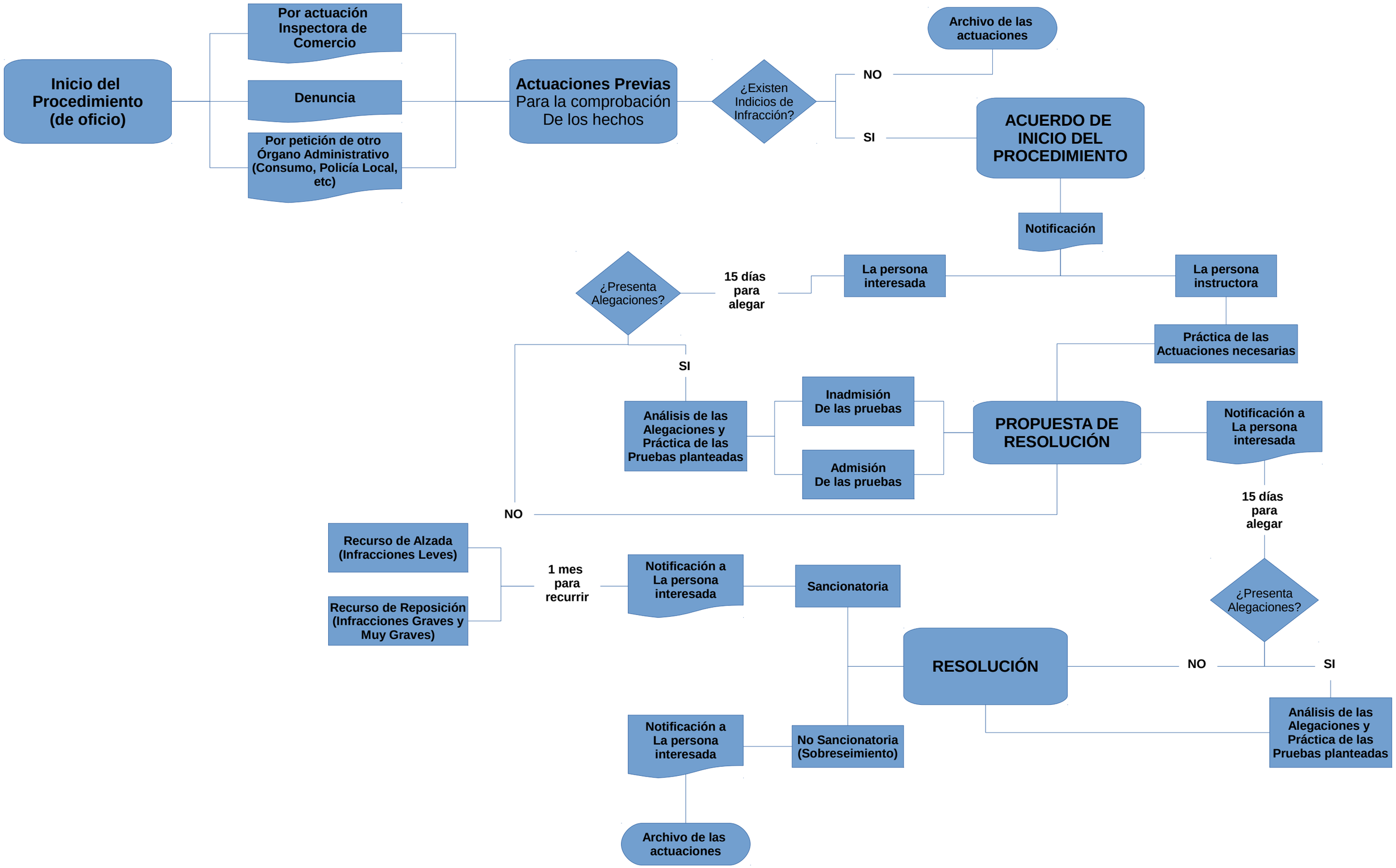ESQUEMA PROCEDIMIENTO SANCIONADOR EN MATERIA DE COMERCIO INTERIOR