Tramitación convocatoria
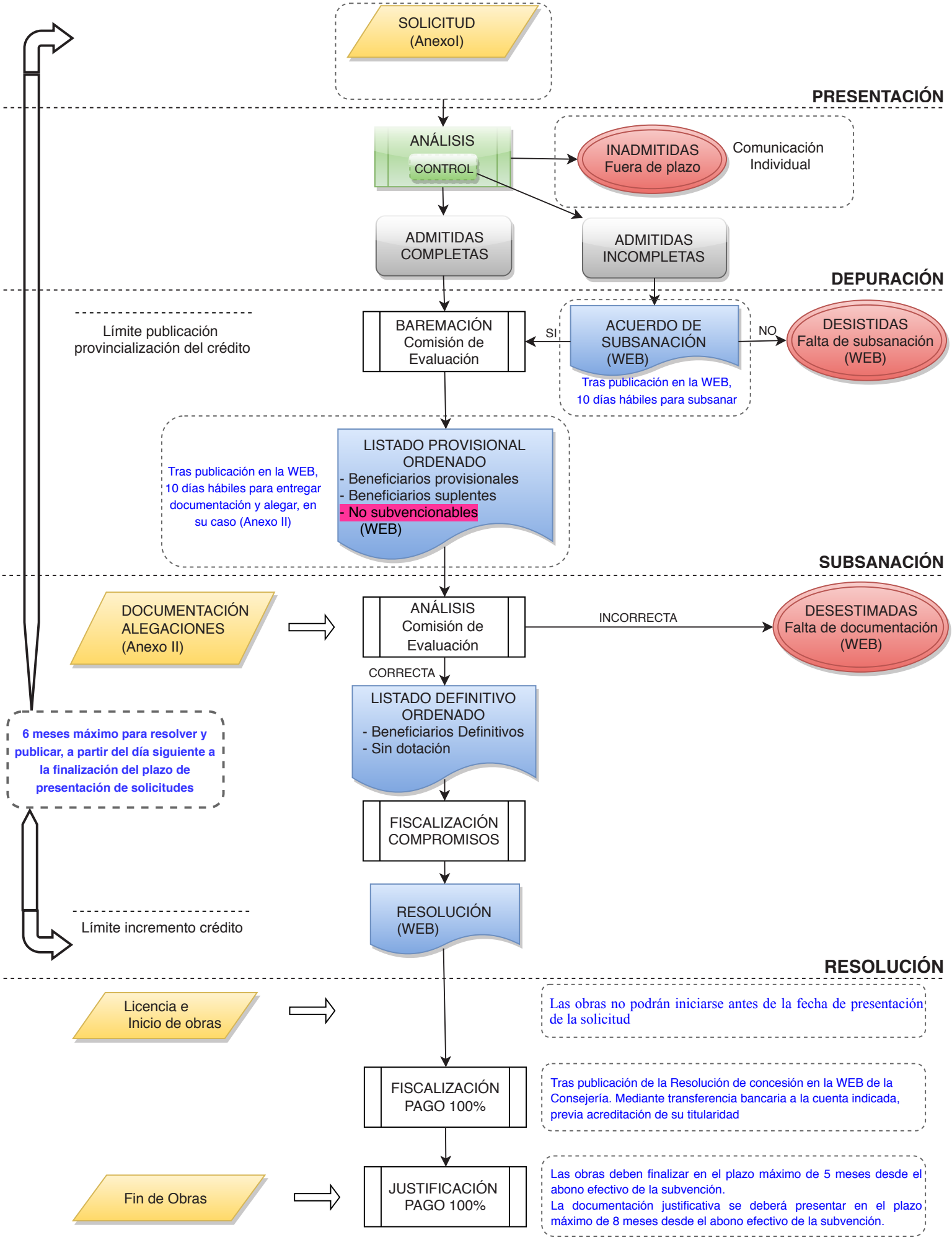
Adecuación Funcional Básica de Viviendas (AFB)