Altimetría [8]

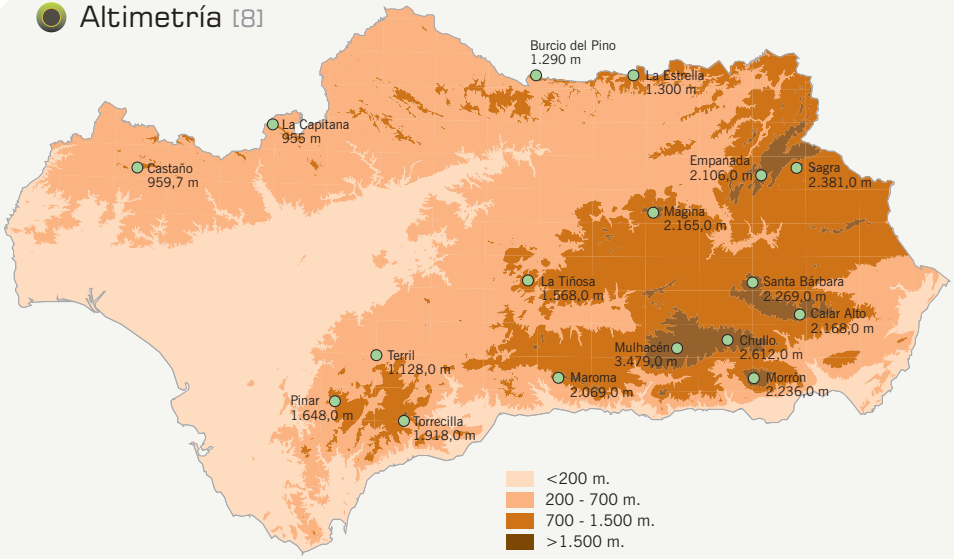

Extensión superficial según altitud [8]

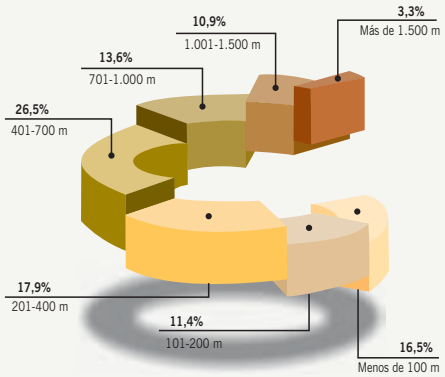

Caracterización física del litoral andaluz

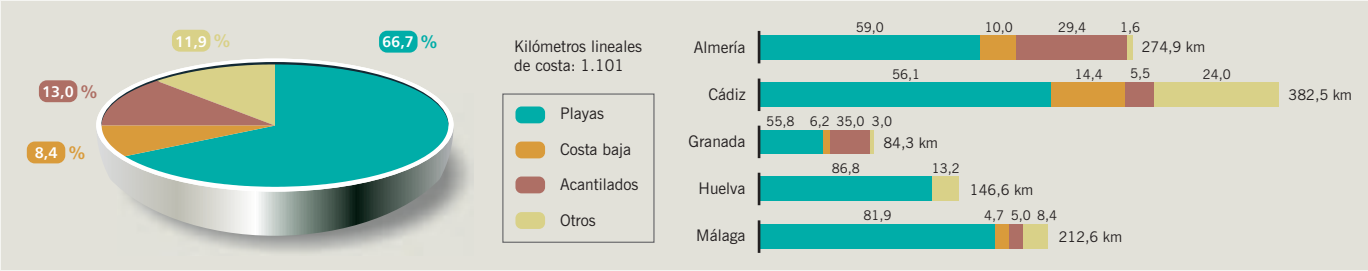

Pendientes [8]

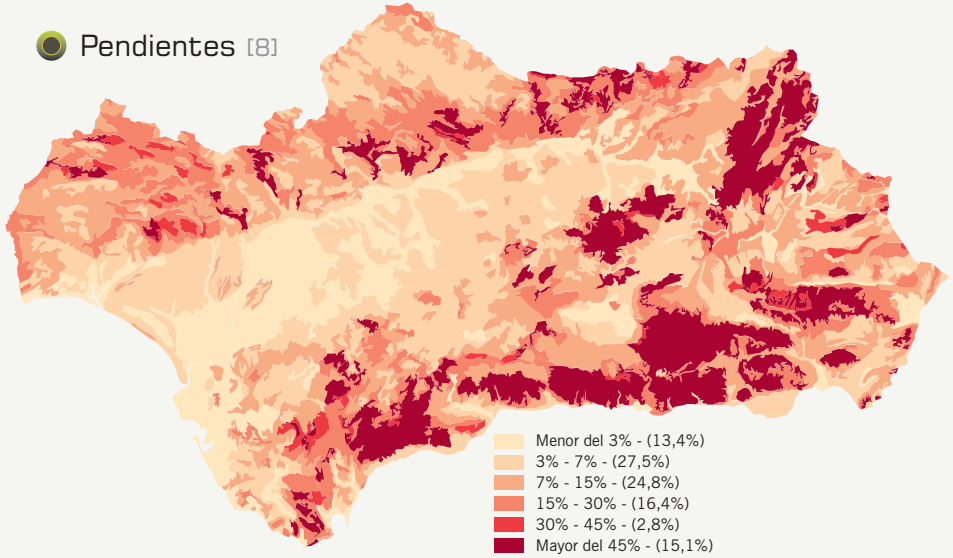

Caracterización de los suelos en Andalucía

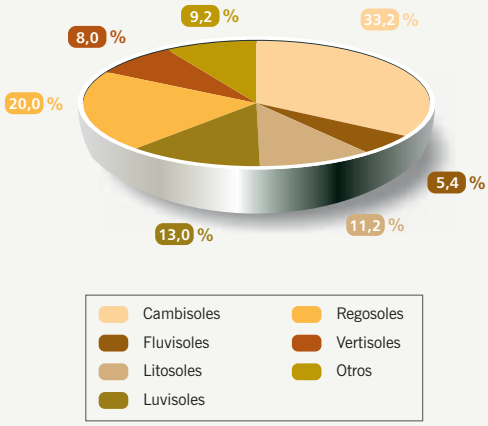

Pérdidas de suelo en Andalucía 2006

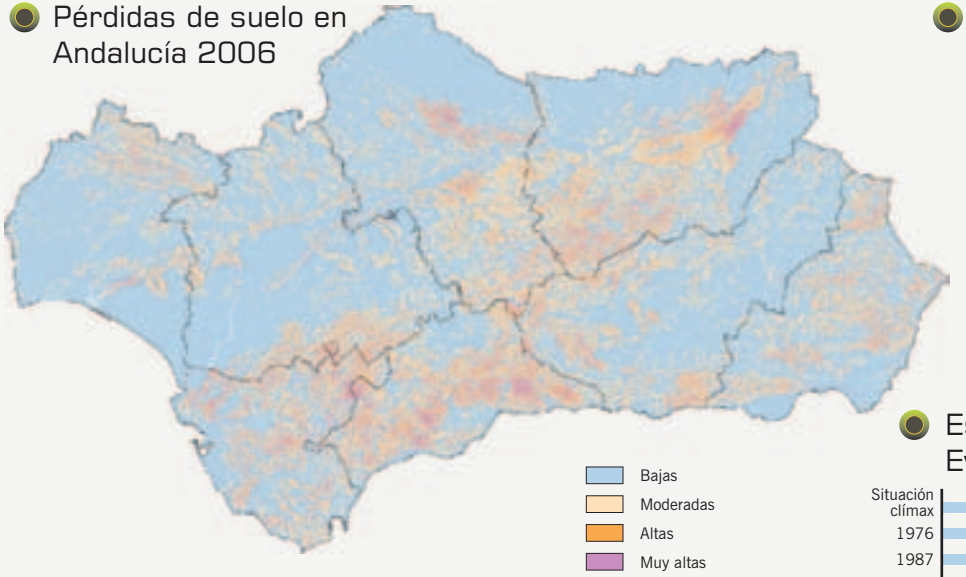

Estimación de pérdidas de suelo en Andalucía 2006

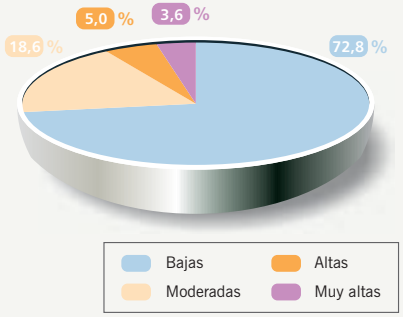

Estimación de pérdidas de suelo. Evolución temporal

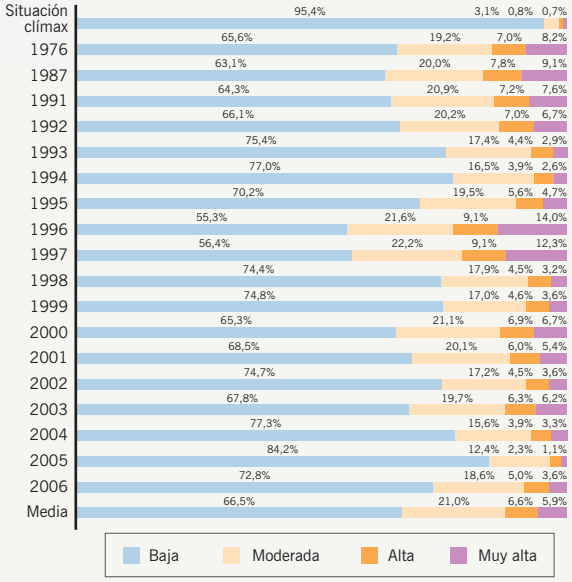

Estimación de pérdidas de suelo por provincias 2006

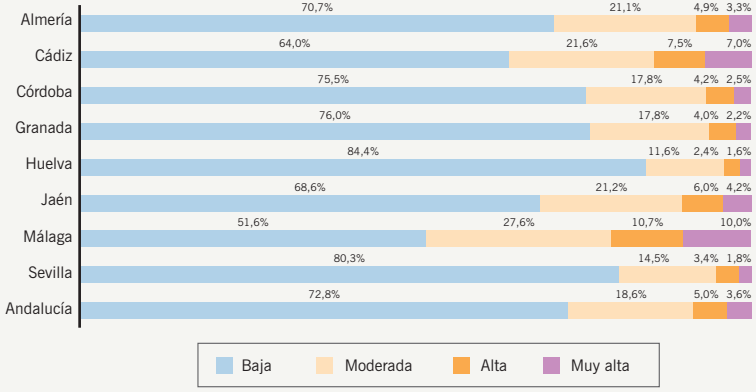

Suelos sellados en Andalucía 1999-2003 en diferentes ámbitos territoriales

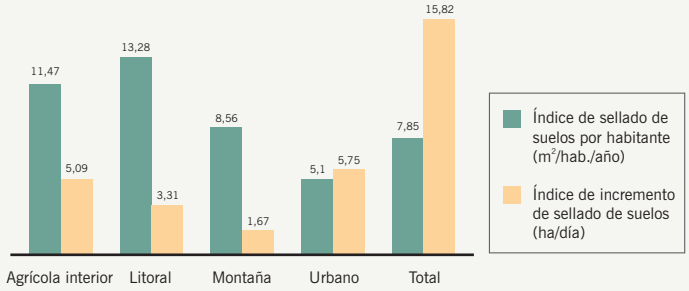
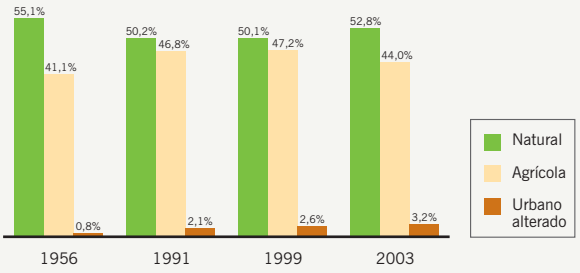
Evolución de las unidades fisionómicas de los grandes ámbitos paisajísticos en Andalucía