

“Viñas de Peñallana” Visitors Centre The Sierra de Andújar Natural Park

The aim of the Visitors Centre is to highlight the natural and cultural resources of the Natural Park. It provides the following services: directions and recommendations for visiting the Natural Park; information on the Network of Protected Natural Areas of Andalusia (RENPA); promotion of services and activities; as well as the development of public use and environmental education

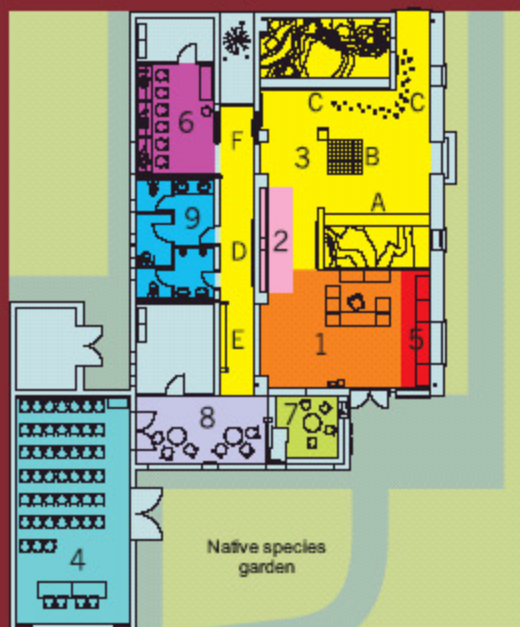

- 1 Reception
- 2 RENPA area
- 3 Permanent exhibition about the “Sierra de Andújar Natural Park”
 - A: “The natural environment in the Sierra de Andújar Natural Park”
 - B: “The region and the Park”
 - C: “Lynx territory”
 - D: “Conservation management for the enjoyment of nature”
 - E: “Sierra de Andújar Natural Park and mankind”
 - F: “Mediterranean flora”
- 4 Audiovisual
- 5 Natural Park shop
- 6 reception
- 7 Children’s area
- 8 Lounge
- 9 Toilets

How to get there



Addresses and telephone numbers

“Viñas de Peñallana” Visitors Centre

Ctra. A-6177, p.k. 13
Andújar (Jaén)
Tif. +34 953 54 90 30 +34 953 53 96 28

Natural Park Office

Parque Medioambiental Cercado del Ciprés
Camino de los Rubiales s/n, Andújar (Jaén)
Tif. +34 953 539 620

Local Office of the Regional Environmental Department

C/ Fuente del Serbo, nº3
23071 Jaén
Tif. +34 953 012 400
Fax +34 953 012 508
Email: pn.andujar.cma@juntadeandalucia.es
www.juntadeandalucia.es/medioambiente/site/web/



CONSEJERÍA DE MEDIO AMBIENTE

Visitors' Centre Viñas de Peñallana PARQUE NATURAL Sierra de Andújar

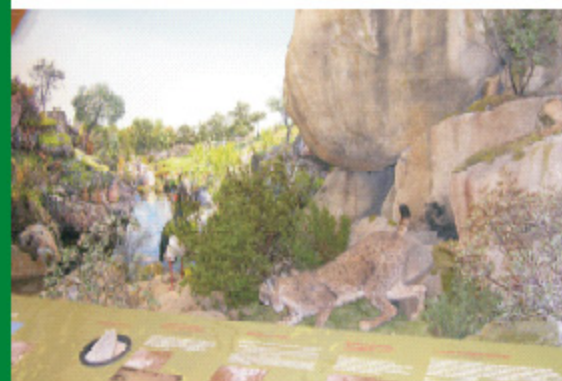

The Sierra de Andújar Natural Park

The Sierra de Andújar Natural Park is located in the heart of Sierra Morena Mountains. It protects an extensive territory covered by Mediterranean scrubland, where a rich and diverse fauna live, with emblematic species like the Wolf, Iberian lynx, Black vulture and Iberian imperial eagle.

It was declared Natural Park on the 18th of July of 1989 and covers a surface of 74,774 hectares belonging to the municipalities of Andújar, Baños de la Encina, Marmolejo, and Villanueva de la Reina.

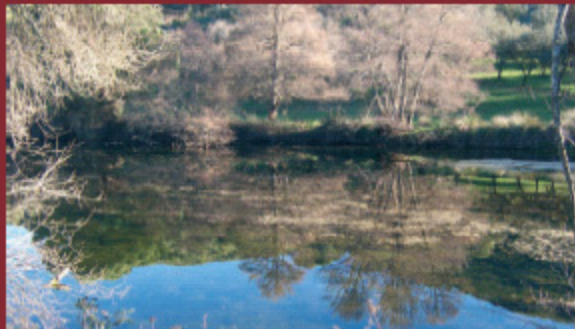

The permanent exhibition invites the visitor to discover the highlights of the natural and cultural heritage of this Park, as well as to get to know the management carried out for the conservation of this valuable area.

In the audiovisual presentation room, the computer room (RENPAnet) and the RENPA area, you will be able to learn more about this Natural Park and the Network of Protected Natural Areas of Andalusia (RENPA). The Centre also has a visitors' shop, a lounge, a children's area, and a reception area.



The permanent exhibition

A) The natural environment of the Park

A beautiful diorama displays the richness of life in the Mediterranean scrubland: here you can smell the scent of the Rockrose (Gum Cistus) and get inside a wolf's den.



B) The Region and the Park

Through a tactile map and three panels of information, you can feel the local topography, learn about different habitats, and get to know the villages of the Park.



C) Lynx territory

If you watch carefully, you can discover these elusive inhabitants, and their tracks can lead you to..... the litter of the Iberian lynx.



D) Conservation management for the enjoyment of nature

Sustainable development and conservation of natural resources are the aims of the technical staff working in this Natural Park.

Two large exhibition panels show how they carry out their work in the field.



E) The Natural Park and mankind: a shared history

Since antiquity, the Park has provided human beings with valuable natural resources. Through the exhibition panels and sensory elements of this area, you will learn about the cultural heritage and the most important traditional activities carried out by people in this natural area.

An interactive screen invites you to play and learn more about the history, the culture and the use of natural resources in the Sierra de Andújar.

